

\$190,049

ClearAVM Estimate

Aug 19, 2022

Effective Date

\$138,651

Low Value

\$241,447

High Value

Low Confidence

73%

FSD 0.27

Property Details

Source	Beds	Baths	GLA	Lot Size	Units	Property Type	Built	Other Characteristics
Public Records	3	1/-	832 ft ²	11,326 ft ²	—	Single Family Traditional	1952	Pool Desc: No, Floors: 1

Sales Comparables

	Address	Dist	Sale Price	Sale Date	Units	Property Type	Beds	Baths	Built	GLA	Lot Size
S	5430 Palm Cir Fayetteville, NC 28304	—	—	—	—	Single Family Traditional	3	1/-	1952	832 ft ²	11,326 ft ²
1	5419 Birch Rd Fayetteville, NC 28304	0.17 mi	\$172,500	May 03, 2022	—	Single Family —	3	1/-	1958	1,519 ft ²	14,375 ft ²
2	913 Hemlock Dr Fayetteville, NC 28304	0.23 mi	\$153,000	Jun 02, 2022	—	Single Family Ranch/Rambler	3	1/1	1974	1,184 ft ²	11,325 ft ²
3	5211 Birch Rd Fayetteville, NC 28304	0.16 mi	\$165,000	Mar 23, 2022	—	Single Family Ranch/Rambler	4	1/1	1958	1,450 ft ²	—
4	808 Hemlock Dr Fayetteville, NC 28304	0.18 mi	\$147,000	Apr 04, 2022	—	Single Family Ranch/Rambler	3	2/-	1960	1,656 ft ²	—
5	5404 Palm Cir Fayetteville, NC 28304	0.1 mi	\$105,000	Jul 08, 2022	—	Single Family Ranch/Rambler	3	1/1	1952	1,130 ft ²	13,068 ft ²
6	5206 Walnut Dr Fayetteville, NC 28304	0.2 mi	\$95,000	Apr 29, 2022	—	Single Family Ranch/Rambler	2	1/-	1952	976 ft ²	—
7	1009 Sandalwood Dr Fayetteville, NC 28304	0.34 mi	\$155,000	Aug 26, 2022	—	Single Family Ranch/Rambler	3	2/-	1960	2,420 ft ²	12,196 ft ²
8	5100 Birch Rd Fayetteville, NC 28304	0.34 mi	\$110,000	Jun 22, 2022	—	Single Family Ranch/Rambler	3	1/-	1958	1,101 ft ²	13,503 ft ²
9	5311 Cypress Rd Fayetteville, NC 28304	0.08 mi	\$55,000	Jan 19, 2022	—	Single Family Ranch/Rambler	2	1/-	1952	984 ft ²	—
10	5402 Palm Cir Fayetteville, NC 28304	0.1 mi	\$170,000	Jun 06, 2022	—	Single Family Ranch/Rambler	3	2/-	2020	1,253 ft ²	15,681 ft ²

Listing Comparables

	Address	Dist	List Price	List Date	Units	Property Type	Beds	Baths	Built	GLA	Lot Size
S	5430 Palm Cir Fayetteville, NC 28304	—	—	—	—	Single Family Traditional	3	1/-	1952	832 ft ²	11,326 ft ²
1	5116 Palmetto Ln Fayetteville, NC 28304	0.51 mi	\$153,500	Sep 05, 2022	—	Single Family Ranch/Rambler	3	1/-	1959	—	11,325 ft ²
2	5605 Shenandoah Dr Fayetteville, NC 28304	0.73 mi	\$172,500	Aug 30, 2022	—	Single Family Ranch/Rambler	3	2/-	1974	—	12,196 ft ²
3	1112 Odom Dr Fayetteville, NC 28304	0.94 mi	\$99,900	Aug 11, 2022	—	Single Family Ranch/Rambler	3	1/-	1961	—	15,681 ft ²
4	210 Spears Dr Fayetteville, NC 28304	0.38 mi	\$95,000	Aug 19, 2022	—	Single Family Ranch/Rambler	2	1/-	1960	—	8,712 ft ²
5	826 Moriston Rd Fayetteville, NC 28314	0.97 mi	\$140,000	Jun 24, 2022	—	Single Family Ranch/Rambler	3	2/-	1963	—	—
6	5608 Denham Ct Fayetteville, NC 28304	0.64 mi	\$230,000	Aug 29, 2022	—	Single Family —	4	2/1	1973	—	—
7	738 Tupelo Cir Fayetteville, NC 28304	0.59 mi	\$154,900	Jul 25, 2022	—	Single Family Ranch/Rambler	3	1/-	1959	—	11,325 ft ²
8	1707 Camelot Dr Fayetteville, NC 28304	1.25 mi	\$145,000	Jul 31, 2022	—	Single Family Ranch/Rambler	3	1/1	1963	—	15,681 ft ²
9	5105 N Sumac Cir Fayetteville, NC 28304	0.68 mi	\$189,900	Aug 27, 2022	—	Single Family Ranch/Rambler	4	2/-	1962	—	—
10	5536 Lawnwood Dr Fayetteville, NC 28304	0.61 mi	\$144,900	Aug 20, 2020	—	Single Family Ranch/Rambler	4	2/-	1975	—	—

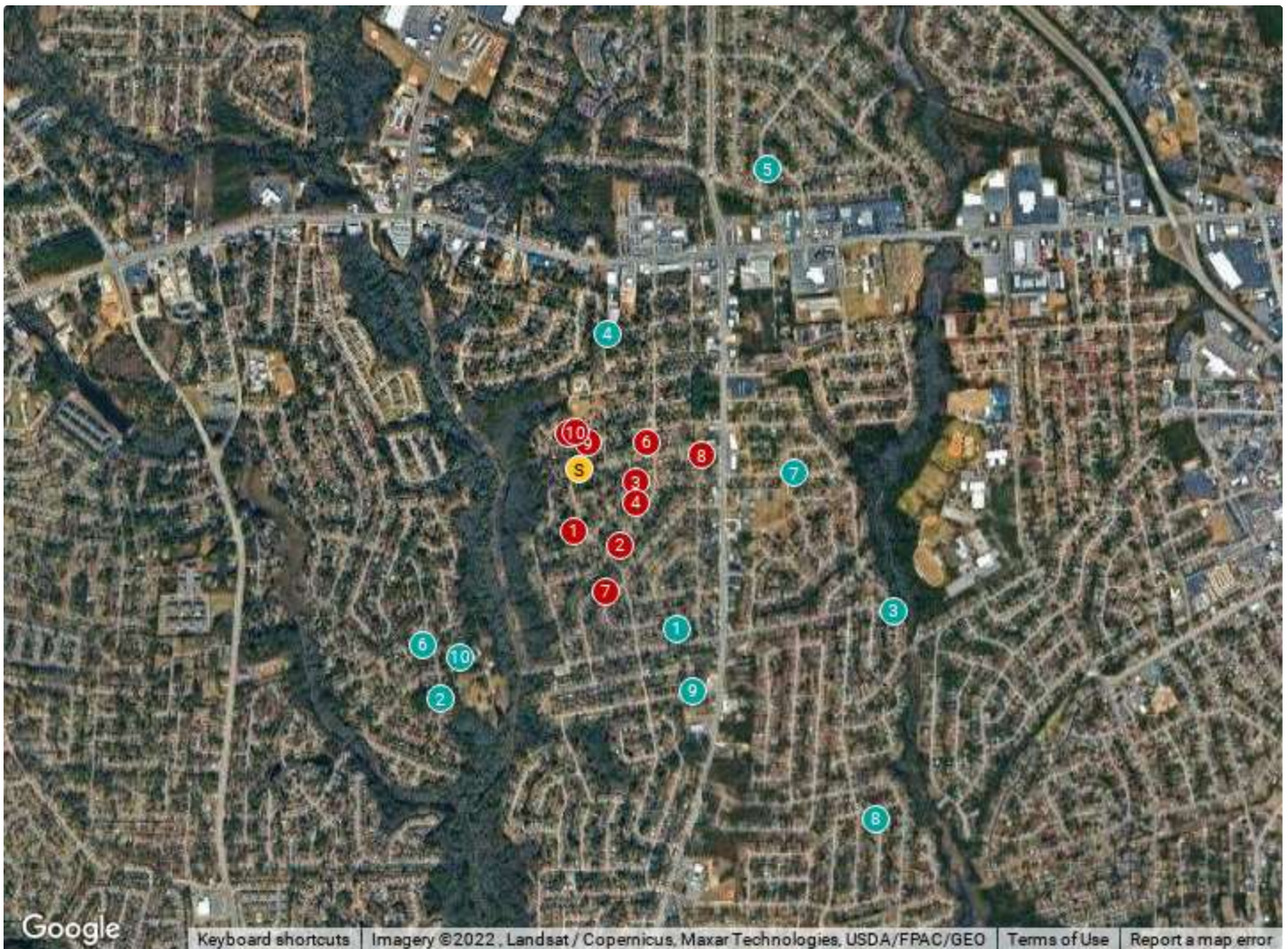

Legend S Subject 1 Sale 1 Listing

Parcel Number: 0406973599

Terms of Use

This analysis has not been performed in accordance with the Uniform Standards of Professional Appraisal Practice which requires valuers to act as unbiased, disinterested third parties with impartiality, objectivity and independence and without accommodation of personal interest. It is not to be construed as an appraisal and may not be used as such for any purpose. Use of this report is subject to the terms of use agreed to by the user and any contracts in place between ClearCapital.com, Inc. ("Clear Capital") and the user. Although the information in this report has been derived from sources that are deemed to be reliable, the information may be inaccurate or incomplete, and electronic versions of this report may contain additional information not included herein. Further, this report has been generated on an automated basis from available data and did not include a physical inspection of the applicable property or neighborhood. Therefore, no guarantees or warranties are made as to the accuracy of this report, the characteristics, condition or existence of the property, or any other information included in the report. This report is not an appraisal or broker price opinion and should not be relied on as such. In the event that this report is found to be defective, incorrect, negligently prepared or unfit for its authorized use, Clear Capital's sole liability shall be to promptly refund the total fee expended by the user for this report or to replace it at no charge to the user, but in no event shall Clear Capital or broker be responsible for any indirect or consequential damages whatsoever. This warranty is in lieu of all other warranties, express or implied, except where otherwise required by law. The user shall notify Clear Capital within thirty (30) days of delivery if it believes that this report is defective, incorrect, negligently prepared or unfit for its authorized use. Under no circumstances may this form or its contents be published, displayed, copied, replicated, mimicked or distributed, except as expressly approved by Clear Capital.

© 2022 ClearCapital.com Inc.