

\$290,242

ClearAVM Estimate

Sep 02, 2022

Effective Date

\$212,969

Low Value

\$367,515

High Value

Low Confidence

73%

FSD 0.266

Property Details

Source	Beds	Baths	GLA	Lot Size	Units	Property Type	Built	Other Characteristics
Public Records	—	-/-	3,080 ft ²	23,958 ft ²	—	Multi Family Historical	1985	—

Sales Comparables

	Address	Dist	Sale Price	Sale Date	Units	Property Type	Beds	Baths	Built	GLA	Lot Size
S	1404 Briarcliff Dr Fayetteville, NC 28305	—	—	—	—	Multi Family Historical	—	-/-	1985	3,080 ft ²	23,958 ft ²
1	1412 General Lee Ave Fayetteville, NC 28305	0.58 mi	\$325,000	Mar 18, 2022	—	Multi Family —	3	3/-	1920	2,866 ft ²	9,583 ft ²
2	818 Ethelored St Fayetteville, NC 28303	0.58 mi	\$212,000	Sep 16, 2021	1	Multi Family —	4	3/-	1947	2,306 ft ²	10,890 ft ²
3	709 Bullock St Fayetteville, NC 28301	0.92 mi	\$280,000	Jul 19, 2022	—	Multi Family Other	3	2/-	1948	1,858 ft ²	14,810 ft ²
4	1527 Eureka Ave Fayetteville, NC 28311	5.4 mi	\$228,500	Dec 23, 2021	—	Multi Family —	3	1/-	1954	2,646 ft ²	20,038 ft ²
5	2212 Emily St Fayetteville, NC 28301	1.28 mi	\$88,000	Apr 24, 2022	1	Multi Family —	3	2/-	1957	1,161 ft ²	7,405 ft ²
6	424 Bryan St Fayetteville, NC 28305	1.35 mi	\$133,500	Dec 08, 2021	2	Multi Family —	—	-/-	1964	—	—
7	1065 Rulnick St Fayetteville, NC 28304	4.85 mi	\$407,500	Apr 18, 2022	4	Multi Family —	—	-/-	2002	4,480 ft ²	—
8	6482 Rockford Dr Fayetteville, NC 28304	6.08 mi	\$125,000	Mar 14, 2022	2	Multi Family Other	6	2/2	1983	1,800 ft ²	27,443 ft ²
9	6476 Rockford Dr Fayetteville, NC 28304	6.06 mi	\$145,000	May 19, 2022	2	Multi Family —	—	-/-	1983	1,950 ft ²	—
10	1430 Mathau Ct Fayetteville, NC 28304	5.41 mi	\$100,000	May 18, 2022	1	Multi Family Mobile Home	4	2/-	1977	2,168 ft ²	16,553 ft ²

Listing Comparables

	Address	Dist	List Price	List Date	Units	Property Type	Beds	Baths	Built	GLA	Lot Size
S	1404 Briarcliff Dr Fayetteville, NC 28305	—	—	—	—	Multi Family Historical	—	-/-	1985	3,080 ft ²	23,958 ft ²
1	1905 White St Fayetteville, NC 28305	0.71 mi	\$325,000	Sep 05, 2022	3	Multi Family —	—	-/-	1960	—	—
2	205 Claremont St Fayetteville, NC 28305	0.74 mi	\$495,000	Jul 15, 2022	4	Multi Family —	—	-/-	1942	—	—
3	909 Ellis St Fayetteville, NC 28305	1.47 mi	\$185,000	Jul 19, 2022	2	Multi Family —	—	-/-	1988	—	—
4	2613 Hope Mills Rd Fayetteville, NC 28306	6.1 mi	\$275,000	Jul 29, 2022	—	Multi Family —	—	-/-	1967	—	30,927 ft ²
5	1110 Morgan St Fayetteville, NC 28305	1.35 mi	\$162,000	Aug 13, 2022	2	Multi Family —	—	-/-	1964	—	—
6	2316 Edgar St Fayetteville, NC 28301	1.35 mi	\$150,000	Sep 04, 2022	2	Multi Family —	—	-/-	1973	—	—
7	4906 Rosehill Rd Fayetteville, NC 28311	3.72 mi	\$360,000	Jun 27, 2022	—	Multi Family —	—	-/-	1965	—	1.39 ac
8	472 Bunnlevel Erwin Rd Bunnlevel, NC 28323	18.24 mi	\$230,000	May 24, 2022	—	Multi Family —	—	-/-	—	—	9.9 ac
9	6050 Rockfish Rd Hope Mills, NC 28348	7.58 mi	\$464,000	Jun 02, 2022	—	Multi Family —	—	-/-	—	—	—
10	2570 Owen Fayetteville, NC 28306	3.66 mi	\$800,000	Aug 22, 2022	—	Multi Family —	—	-/-	2006	—	38,768 ft ²

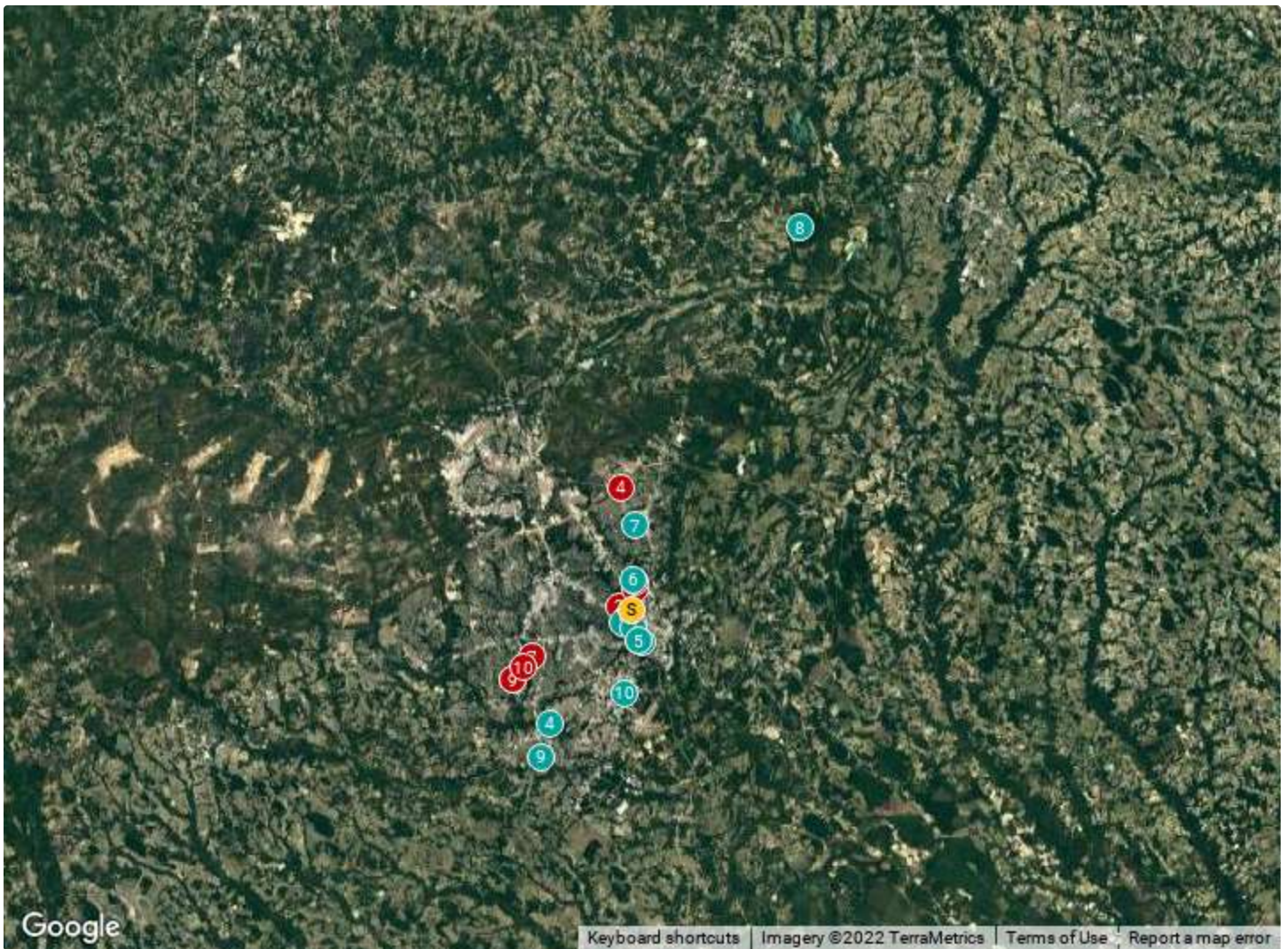

Legend S Subject 1 Sale 1 Listing

Parcel Number: 0428-80-9405

Terms of Use

This analysis has not been performed in accordance with the Uniform Standards of Professional Appraisal Practice which requires valuers to act as unbiased, disinterested third parties with impartiality, objectivity and independence and without accommodation of personal interest. It is not to be construed as an appraisal and may not be used as such for any purpose. Use of this report is subject to the terms of use agreed to by the user and any contracts in place between ClearCapital.com, Inc. ("Clear Capital") and the user. Although the information in this report has been derived from sources that are deemed to be reliable, the information may be inaccurate or incomplete, and electronic versions of this report may contain additional information not included herein. Further, this report has been generated on an automated basis from available data and did not include a physical inspection of the applicable property or neighborhood. Therefore, no guarantees or warranties are made as to the accuracy of this report, the characteristics, condition or existence of the property, or any other information included in the report. This report is not an appraisal or broker price opinion and should not be relied on as such. In the event that this report is found to be defective, incorrect, negligently prepared or unfit for its authorized use, Clear Capital's sole liability shall be to promptly refund the total fee expended by the user for this report or to replace it at no charge to the user, but in no event shall Clear Capital or broker be responsible for any indirect or consequential damages whatsoever. This warranty is in lieu of all other warranties, express or implied, except where otherwise required by law. The user shall notify Clear Capital within thirty (30) days of delivery if it believes that this report is defective, incorrect, negligently prepared or unfit for its authorized use. Under no circumstances may this form or its contents be published, displayed, copied, replicated, mimicked or distributed, except as expressly approved by Clear Capital.

© 2022 ClearCapital.com Inc.